



Notice of Meeting of

LICENSING SUB-COMMITTEE

Tuesday, 7 May 2024 at 2.00 pm

**Council Chamber, Council Offices, Brympton
Way, Yeovil BA20 2HT**

Councillor Simon Carswell
Councillor Tony Lock

Councillor Simon Coles

For further information about the meeting, including how to join the meeting virtually, please contact Democratic Services democraticservicesteam@somerset.gov.uk

All members of the public are welcome to attend our meetings and ask questions or make a statement **by giving advance notice** in writing or by e-mail to the Monitoring Officer at email: democraticservicesteam@somerset.gov.uk by **5pm on Tuesday, 30 April 2024**.

This meeting will be open to the public and press, subject to the passing of any resolution under the Local Government Act 1972, Schedule 12A: Access to Information.

The meeting will be webcast and an audio recording made.

Issued by David Clark (the Proper Officer) on Friday, 26 April 2024

AGENDA

Licensing Sub-Committee - 2.00 pm Tuesday, 7 May 2024

Public Guidance Notes contained in Agenda Annexe (Pages 3 - 4)

Click here to join the online meeting (Pages 5 - 6)

1 Appointment of Chair for the Sub-Committee

2 Apologies for Absence

To receive any apologies for absence.

3 Declarations of Interest

To receive and note any declarations of interests in respect of any matters included on the agenda for consideration at this meeting.

(The other registrable interests of Councillors of Somerset Council, arising from membership of City, Town or Parish Councils and other Local Authorities will automatically be recorded in the minutes: [City, Town & Parish Twin Hatters - Somerset Councillors 2023](#))

4 Procedure to be followed when considering Licensing Applications under the Licensing Act 2003 (Pages 7 - 10)

5 Minutes of the Sub-Committee

To authorise the Chair of the meeting to agree the accuracy and sign the minutes as a correct record following circulation to the members of the Sub-Committee.

6 Consideration of an application for the Grant of a Premises Licence for Yeovil Lysander Road Service Station (Pages 11 - 46)

Guidance notes for the meeting

Council Public Meetings

The legislation that governs Council meetings requires that committee meetings are held face-to-face. The requirement is for members of the committee and key supporting officers (report authors and statutory officers) to attend in person, along with some provision for any public speakers. Provision will be made wherever possible for those who do not need to attend in person including the public and press who wish to view the meeting to be able to do so virtually.

Inspection of Papers

Any person wishing to inspect minutes, reports, or the background papers for any item on the agenda should contact Democratic Services at democraticserviceteam@somerset.gov.uk or telephone 01823 357628.

They can also be accessed via the council's website on [Committee structure - Modern Council \(somerset.gov.uk\)](#)

Members' Code of Conduct requirements

When considering the declaration of interests and their actions as a councillor, Members are reminded of the requirements of the Members' Code of Conduct and the underpinning Principles of Public Life: Honesty; Integrity; Selflessness; Objectivity; Accountability; Openness; Leadership. The Code of Conduct can be viewed at: [Code of Conduct](#)

Minutes of the Meeting

Details of the issues discussed, and recommendations made at the meeting will be set out in the minutes, which the Committee will be asked to approve as a correct record at its next meeting.

Public Question Time

If you wish to speak or ask a question about any matter on the Committee's agenda please contact Democratic Services by 5pm providing 3 clear working days before the meeting. (for example, for a meeting being held on a Wednesday, the deadline will be 5pm on the Thursday prior to the meeting) Email democraticserviceteam@somerset.gov.uk or telephone 01823 357628.

Members of public wishing to speak or ask a question will need to attend in person or if unable can submit their question or statement in writing for an officer to read out, or alternatively can attend the meeting online.

A 20-minute time slot for Public Question Time is set aside near the beginning of the meeting, after the minutes of the previous meeting have been agreed. Each speaker will have 3 minutes to address the committee.

You must direct your questions and comments through the Chair. You may not take a direct part in the debate. The Chair will decide when public participation is to finish. If an item on the agenda is contentious, with many people wishing to attend the meeting, a representative should be nominated to present the views of a group.

Meeting Etiquette for participants

Only speak when invited to do so by the Chair.

Mute your microphone when you are not talking.

Switch off video if you are not speaking.

Speak clearly (if you are not using video then please state your name)

If you're referring to a specific page, mention the page number.

There is a facility in Microsoft Teams under the ellipsis button called turn on live captions which provides subtitles on the screen.

Exclusion of Press & Public

If when considering an item on the agenda, the Committee may consider it appropriate to pass a resolution under Section 100A (4) Schedule 12A of the Local Government Act 1972 that the press and public be excluded from the meeting on the basis that if they were present during the business to be transacted there would be a likelihood of disclosure of exempt information, as defined under the terms of the Act.

If there are members of the public and press listening to the open part of the meeting, then the Democratic Services Officer will, at the appropriate time, ask participants to leave the meeting when any exempt or confidential information is about to be discussed.

Recording of meetings

The Council supports the principles of openness and transparency. It allows filming, recording, and taking photographs at its meetings that are open to the public - providing this is done in a non-disruptive manner. Members of the public may use Facebook and Twitter or other forms of social media to report on proceedings. No filming or recording may take place when the press and public are excluded for that part of the meeting.

Microsoft Teams

[Join the meeting now](#)

Meeting ID: 337 441 106 302

Passcode: FbzqZP

Dial-in by phone

[+44 1823 772277,,128757121#](#) United Kingdom, Taunton

[Find a local number](#)

Phone conference ID: 128 757 121#



This page is intentionally left blank

Guidance notes for the meeting

Council Public Meetings

Provision will be made wherever possible for those who do not need to attend in person including the public and press who wish to view the meeting to be able to do so virtually.

Inspection of Papers

Any person wishing to inspect minutes, reports, or the background papers for any item on the agenda should contact Democratic Services at democraticservicesteam@somerset.gov.uk or telephone 01823 357628.

They can also be accessed via the council's website on Committee structure -Modern Council (somerset.gov.uk)

Members' Code of Conduct requirements

When considering the declaration of interests and their actions as a councillor, Members are reminded of the requirements of the Members' Code of Conduct and the underpinning Principles of Public Life: Honesty; Integrity; Selflessness; Objectivity; Accountability; Openness; Leadership. The Code of Conduct can be viewed at: Code of Conduct

Minutes of the Meeting

Details of the issues discussed, and recommendations made at the meeting will be set out in the minutes, which the Committee will be asked to approve as a correct record at its next meeting.

Exclusion of Press & Public

If when considering an item on the agenda, the Committee may consider it appropriate to pass a resolution under Section 1(S)(S)A (4) Schedule 12A of the Local Government Act 1972 that the press and public be excluded from the meeting on the basis that if they were present during the business to be transacted there would be a likelihood of disclosure of exempt information, as defined under the terms of the Act.

If there are members of the public and press listening to the open part of the meeting, then the Democratic Services Officer will, at the appropriate time, ask

participants to leave the meeting when any exempt or confidential information is about to be discussed.

Recording of meetings

The Council supports the principles of openness and transparency. It allows filming, recording, and taking photographs at its meetings that are open to the public - providing this is done in a non-disruptive manner. Members of the public may use Facebook and Twitter or other forms of social media to report on proceedings. No filming or recording may take place when the press and public are excluded for that part of the meeting.

PROCEDURE AT THE HEARING

1. The Chair will open the Hearing and introduce the Sub-Committee and Officers.
They will then ask each Party to introduce themselves.
2. The Chair will confirm that if a Party is not present their representation/application will be read and taken into account in reaching the decision.
3. The Chair will address any registerable interest arising under the Code of Conduct.
4. The Chair will consider any submitted requests from a Party for permission for another person to appear at the Hearing. If necessary, the Sub-Committee will retire to deliberate before making a decision.
5. The Chair will confirm that the Hearing will take the form of a round-the-table discussion led by the Sub-Committee in accordance with this procedure. If all Parties present confirm that they have seen and understood the procedure to be followed at the Hearing and agree that they are ready to proceed then the Hearing shall commence.
6. The Chair will remind everyone that the purpose of the Hearing should be borne in mind at all times i.e. To enable those with a right to appear, to amplify their written application or representation. It is also to assist the Sub-Committee to gather evidence and understand the relevant issues.

7. The Chair will confirm what advance papers have been received and that these have been read.
8. The Chair will make clear that all Parties should only address the Sub-Committee in relation to matters they have raised in their application/representation. Any Party wishing to submit late evidence at the Hearing will only be able to do so with the consent of all Parties present and with the consent of the Sub-Committee.
9. The Chair will confirm whether all Parties have seen and understood the procedure to be followed and are ready to proceed with the Hearing.
10. The Chair will ask the Applicant whether they wish to make any amendments to their application with a view to addressing any issues raised by representations.
11. Order of Oral Presentation
 - (a) The Licensing Officer will present their report outlining the details of the application/notice/representations received.
 - (b) Any Party may question the Licensing Officer.
 - (c) The Members may question the Licensing Officer.
 - (d) Responsible Authorities will present their case and call any witnesses.
 - (e) Any Party may question the Responsible Authorities and any witnesses.
 - (f) Members may question the Responsible Authorities and any witnesses.
 - (g) Other Person(s) will present their case in turn and call any witnesses.
 - (h) Any Party may question the Other Person(s).
 - (i) Members may question the Other Person(s).
 - (j) The Applicant/Licence Holder will present their case and call any witnesses.

(k) Any Party may question the Applicant/Licence Holder and any witnesses.

(l) Members may question the Applicant/Licence Holder and any witnesses.

The Chair at their discretion, may change the order of oral presentation at any stage, if it is considered to be beneficial to the flow of the hearing.

12. Before moving on to the next Party, the Chair will check there are no further points the current Party wishes to make or any further questions that need to be put to that Party.
13. The Licensing Officer may present any further information such as proposed nonmandatory Conditions deriving from the Operating Schedule or suggested by any Party. However, it will remain for the Sub-Committee to determine what conditions will apply, if any, should the application be successful.
14. Each Party will be invited to make closing submissions in the following order –
 - a. Responsible Authorities
 - b. Other Persons
 - c. The Applicant
 - d. Licensing Officer
15. The Chair will then close the Hearing and the Sub-Committee will retire to determine the matter. The Legal Advisor will retire with the Sub-Committee to answer any points of law.
16. The Sub-Committee will come to a decision which will be sent to the Applicant and all other relevant Parties together with the details of the right to appeal.

NOTE:

In producing this procedure the following has been considered: -

The relevant legislation and statutory guidance together with local policies and procedures.

Somerset Council
Licensing Sub Committee – 07 May 2024



Consideration of an application for the Grant of a Premises Licence for Yeovil Lysander Road Service Station

Lead Officer: Rachel Lloyd

Author: Rachel Lloyd

Contact Details: rachel.lloyd@somerset.gov.uk or 01935 462134

Executive Lead Member: Cllr Federica Smith-Roberts

Division / Local Member: Cllrs Faye Purbrick and Andy Soughton

1. Summary

- 1.1 An application has been made by Motor Fuel Ltd, in accordance with the Licensing Act 2003 (LA2003), for the grant of a premises licence in respect of Yeovil Lysander Road Service Station, Lysander Road, Yeovil, BA20 2AU.
- 1.2 The Licensing Authority has received a relevant representation and must therefore hold a hearing for the Licensing Sub Committee to determine the application.

2. Issues for consideration/recommendations

- 2.1 The Sub Committee must, having regard to the representations, take one of the following steps as it considers appropriate for the promotion of the licensing objectives:
 - a) Grant the licence subject to such conditions which are consistent with the operating schedule modified to such extent as the Authority considers appropriate for the promotion of the Licensing Objectives together with the mandatory conditions.
 - b) Exclude from the scope of the licence any of the licensable activities to which the application relates.

- c) Refuse to specify a person in the licence as the premises supervisor.
- d) Reject the application.

2.2 In determining the application, the Sub Committee must have regard, and give appropriate weight, to the following:

- a) Any relevant representation (including supporting documentation received).
- b) Revised guidance issued under section 182 of the LA2003 by the Home Office (August 2023).
- c) The Licensing Authority's Statement of Licensing Policy, published in September 2023.
- d) Human Rights considerations, in particular Article 6, Article 8, and Article 1 of Protocol 1.

3. Background

3.1 The Licensing Authority received an application for the grant of a premises licence in respect of Yeovil Lysander Road Service Station, Lysander Road, Yeovil, BA20 2AU. A copy of the full application is attached at **Appendix 1**, and the plan of the proposed licensed premises at **Appendix 2**.

3.2 The purpose of the licence, if granted is to enable late night refreshment and the supply of alcohol for consumption off the premises.

3.3 The Licensing Authority is satisfied that the applicant complied with Regulation 28 of The Licensing Act 2003 (Premises licences and club premises certificates) Regulations 2005, requiring the application to be advertised. The applicant provided photographs demonstrating that notices were on display at the premises. Furthermore, a notice was published in the Western Gazette on the 21 March 2024.

3.4 A relevant representation was received from Avon and Somerset Constabulary. A copy of this representation is attached at **Appendix 3**.

3.5 The representation suggests re-wording of information from the promotion of the licensing objectives section of the application (Section M) to ensure that this can be turned into clear, concise and robust conditions which support the promotion of the licensing objectives.

4. Appeals

4.1 All relevant parties to the decision of the Licensing Authority have the right of appeal to Magistrates Court, in connection with this matter. This must be done within 21 days of being notified in writing of the relevant decision.

5. Appendices

1. Application
2. Plan of premises
3. Representation from the Police.

Note For sight of individual background papers please contact the report author.

This page is intentionally left blank

Appendix 1 Application Form

Application for a premises licence to be granted under the Licensing Act 2003

Please read the following instructions first

Before completing this form please read the guidance notes at the end of the form. If you are completing this form by hand please write legibly in block capitals. In all cases ensure that your answers are inside the boxes and written in black ink. Use additional sheets if necessary.

You may wish to keep a copy of the completed form for your records.

I/We **Motor Fuel Limited**

(Insert name(s) of applicant)

apply for a premises licence under section 17 of the Licensing Act 2003 for the premises described in Part 1 below (the premises) and I/we are making this application to you as the relevant licensing authority in accordance with section 12 of the Licensing Act 2003

Part 1 – Premises details

Postal address of premises or, if none, ordnance survey map reference or description Yeovil Lysander Road Service Station, Lysander Road			
Post town	Yeovil	Postcode	BA20 2AU

Telephone number at premises (if any)	
Non-domestic rateable value of premises	£118,604

Part 2 - Applicant details

Please state whether you are applying for a premises licence as **appropriate** **Please tick as appropriate**

a)	an individual or individuals *		please complete section (A)
b)	a person other than an individual *		
	i	as a limited company/limited liability partnership	X please complete section (B)
	ii	as a partnership (other than limited liability)	please complete section (B)
	iii	as an unincorporated association or	please complete section (B)
	iv	other (for example a statutory corporation)	please complete section (B)

c)	a recognised club		please complete section (B)
d)	a charity		please complete section (B)
e)	the proprietor of an educational establishment		please complete section (B)
f)	a health service body		please complete section (B)
g)	a person who is registered under Part 2 of the Care Standards Act 2000 (c14) in respect of an independent hospital in Wales		please complete section (B)
ga)	a person who is registered under Chapter 2 of Part 1 of the Health and Social Care Act 2008 (within the meaning of that Part) in an independent hospital in England		please complete section (B)
h)	the chief officer of police of a police force in England and Wales		please complete section (B)

* If you are applying as a person described in (a) or (b) please confirm (by ticking yes to one box below):

- I am carrying on or proposing to carry on a business which involves the use of the premises for licensable activities; or X
- I am making the application pursuant to a
- statutory function or
- a function discharged by virtue of Her Majesty's prerogative

(A) individual applicants (fill in as applicable)

Mr	Mrs	Miss	Ms	Other Title (for example, Rev)	
Surname			First names		
Date of birth		I am 18 years old or over		Please tick yes	
Nationality					
Current residential address if different from premises address					
Post town				Postcode	
Daytime contact telephone number					
E-mail address (optional)					
Where applicable (if demonstrating a right to work via the Home Office online right to work checking service), the 'share code' provided to the applicant by that service (please see note 15 for information)					

--

Second individual applicant (if applicable)

Mr	Mrs	Miss	Ms	Other Title (for example, Rev)	
Surname			First names		
Date of birth or over		I am 18 years old		Please tick yes	
Nationality					
Current residential address if different from premises address					
Post town				Postcode	
Daytime contact telephone number					
E-mail address (optional)					
Where applicable (if demonstrating a right to work via the Home Office online right to work checking service), the 'share code' provided to the applicant by that service: (please see note 15 for information)					

(B) Other applicants

Please provide name and registered address of applicant in full. Where appropriate please give any registered number. In the case of a partnership or other joint venture (other than a body corporate), please give the name and address of each party concerned.

Name Motor Fuel Limited
Address 10 Bricket Road, St Albans, Hertfordshire, AL1 3JX

Registered number (where applicable) 05206547
Description of applicant (for example, partnership, company, unincorporated association etc.) Company
Telephone number (if any)
E-mail address (optional)

Part 3 Operating Schedule

When do you want the premises licence to start?

DD	MM	YYYY
11	04	2024

If you wish the licence to be valid only for a limited period, when do you want it to end?

DD	MM	YYYY

<p>Please give a general description of the premises (please read guidance note 1) A petrol forecourt store located on Lysander Road, Yeovil, BA20 2AU, currently branded as Morrison's.</p>
--

If 5,000 or more people are expected to attend the premises at any one time, please state the number expected to attend.

--

What licensable activities do you intend to carry on from the premises?

(please see sections 1 and 14 and Schedules 1 and 2 to the Licensing Act 2003)

Provision of regulated entertainment (please read guidance note 2)	Please tick all that apply
a) plays (if ticking yes, fill in box A)	
b) films (if ticking yes, fill in box B)	
c) indoor sporting events (if ticking yes, fill in box C)	
d) boxing or wrestling entertainment (if ticking yes, fill in box D)	

e)	live music (if ticking yes, fill in box E)	
f)	recorded music (if ticking yes, fill in box F)	
g)	performances of dance (if ticking yes, fill in box G)	
h)	anything of a similar description to that falling within (e), (f) or (g) (if ticking yes, fill in box H)	

<u>Provision of late night refreshment</u> (if ticking yes, fill in box I)	X
<u>Supply of alcohol</u> (if ticking yes, fill in box J)	X

In all cases complete boxes K, L and M

A

Plays Standard days and timings (please read guidance note 7)			<u>Will the performance of a play take place indoors or outdoors or both – please tick</u> (please read guidance note 3)	Indoors	
Day	Start	Finish		Outdoors	
Mon				<u>Please give further details here</u> (please read guidance note 4)	
Tue					
Wed			<u>State any seasonal variations for performing plays</u> (please read guidance note 5)		
Thur					
Fri			<u>Non standard timings. Where you intend to use the premises for the performance of plays at different times to those listed in the column on the left, please list</u> (please read guidance note 6)		
Sat					
Sun					

B

Films Standard days and timings (please read guidance note 7)			<u>Will the exhibition of films take place indoors or outdoors or both – please tick</u> (please read guidance note 3)	Indoors	
Day	Start	Finis h		Outdoors	
Mon				<u>Please give further details here</u> (please read guidance note 4)	
Tue					
Wed			<u>State any seasonal variations for the exhibition of films</u> (please read guidance note 5)		
Thur					
Fri			<u>Non standard timings. Where you intend to use the premises for the exhibition of films at different times to those listed in the column on the left, please list</u> (please read guidance note 6)		
Sat					
Sun					

C

Indoor sporting events Standard days and timings (please read guidance note 7)			<u>Please give further details</u> (please read guidance note 4)
Day	Start	Finish	
Mon			
Tue			<u>State any seasonal variations for indoor sporting events</u> (please read guidance note 5)
Wed			
Thur			<u>Non standard timings. Where you intend to use the premises for indoor sporting events at different times to those listed in the column on the left, please list</u> (please read guidance note 6)
Fri			
Sat			
Sun			

D

Boxing or wrestling entertainments Standard days and timings (please read guidance note 7)			<u>Will the boxing or wrestling entertainment take place indoors or outdoors or both – please tick</u> (please read guidance note 3)	Indoors	
				Outdoors	
Day	Start	Finish		Both	
Mon				<u>Please give further details here</u> (please read guidance note 4)	
Tue					
Wed			<u>State any seasonal variations for boxing or wrestling entertainment</u> (please read guidance note 5)		
Thur					
Fri			<u>Non standard timings. Where you intend to use the premises for boxing or wrestling entertainment at different times to those listed in the column on the left, please list</u> (please read guidance note 6)		
Sat					
Sun					

E

Live music Standard days and timings (please read guidance note 7)			<u>Will the performance of live music take place indoors or outdoors or both – please tick</u> (please read guidance note 3)	Indoors	
				Outdoors	
Day	Start	Finish		Both	
Mon				<u>Please give further details here</u> (please read guidance note 4)	
Tue					
Wed			<u>State any seasonal variations for the performance of live music</u> (please read guidance note 5)		
Thur					
Fri			<u>Non standard timings. Where you intend to use the premises for the performance of live music at different times to those listed in the column on the left, please list</u> (please read guidance note 6)		
Sat					
Sun					

F

Recorded music Standard days and timings (please read guidance note 7)			<u>Will the playing of recorded music take place indoors or outdoors or both – please tick</u> (please read guidance note 3)	Indoors	
				Outdoors	
Day	Start	Finish		Both	
Mon				<u>Please give further details here</u> (please read guidance note 4)	
Tue					
Wed			<u>State any seasonal variations for the playing of recorded music</u> (please read guidance note 5)		
Thur					
Fri			<u>Non standard timings. Where you intend to use the premises for the playing of recorded music at different times to those listed in the column on the left, please list</u> (please read guidance note 6)		
Sat					
Sun					

G

Performances of dance Standard days and timings (please read guidance note 7)			<u>Will the performance of dance take place indoors or outdoors or both – please tick</u> (please read guidance note 3)	Indoors	
Day	Start	Finish		Outdoors	
Mon				Both	
Mon			<u>Please give further details here</u> (please read guidance note 4)		
Tue					
Wed			<u>State any seasonal variations for the performance of dance</u> (please read guidance note 5)		
Thur					
Fri			<u>Non standard timings. Where you intend to use the premises for the performance of dance at different times to those listed in the column on the left, please list</u> (please read guidance note 6)		
Sat					
Sun					

H

Anything of a similar description to that falling within (e), (f) or (g) Standard days and timings (please read guidance note 7)			Please give a description of the type of entertainment you will be providing		
Day	Start	Finish	<u>Will this entertainment take place indoors or outdoors or both – please tick</u> (please read guidance note 3)	Indoors	
Mon				Outdoors	
				Both	
Tue			<u>Please give further details here</u> (please read guidance note 4)		
Wed					
Thur			<u>State any seasonal variations for entertainment of a similar description to that falling within (e), (f) or (g)</u> (please read guidance note 5)		
Fri					
Sat			<u>Non standard timings. Where you intend to use the premises for the entertainment of a similar description to that falling within (e), (f) or (g) at different times to those listed in the column on the left, please list</u> (please read guidance note 6)		
Sun					

I

Late night refreshment Standard days and timings (please read guidance note 7)			Will the provision of late night refreshment take place indoors or outdoors or both – please tick (please read guidance note 3)	Indoors	
				Outdoors	
Day	Start	Finish		Both	X
Mon	23:00	24:00	<u>Please give further details here</u> (please read guidance note 4) The provision will take place inside the premises but customers may leave the premises with items purchased.		
Tue	23:00	24:00			
Wed	23:00	24:00	<u>State any seasonal variations for the provision of late night refreshment</u> (please read guidance note 5)		
Thur	23:00	24:00			
Fri	23:00	24:00	<u>Non standard timings. Where you intend to use the premises for the provision of late night refreshment at different times, to those listed in the column on the left, please list</u> (please read guidance note 6)		
Sat	23:00	24:00			
Sun	23:00	24:00			

J

Supply of alcohol Standard days and timings (please read guidance note 7)			Will the supply of alcohol be for consumption – please tick (please read guidance note 8)	On the premises	
				Off the premises	X
				Both	
Day	Start	Finish	State any seasonal variations for the supply of alcohol (please read guidance note 5)		
Mon	06:00	24:00			
Tue	06:00	24:00			
Wed	06:00	24:00			
Thur	06:00	24:00			
Fri	06:00	24:00			
Sat	06:00	24:00			
Sun	06:00	24:00			
			Non standard timings. Where you intend to use the premises for the supply of alcohol at different times to those listed in the column on the left, please list (please read guidance note 6)		

State the name and details of the individual whom you wish to specify on the licence as designated premises supervisor (Please see declaration about the entitlement to work in the checklist at the end of the form):

K

Please highlight any adult entertainment or services, activities, other entertainment or matters ancillary to the use of the premises that may give rise to concern in respect of children (please read guidance note 9).

N/A

L

<p>Hours premises are open to the public Standard days and timings (please read guidance note 7)</p>			<p><u>State any seasonal variations</u> (please read guidance note 5)</p> <p>The opening hours of the store are not a licensable activity and the applicant asks that the hours not be restricted by the premises licence.</p>
Day	Start	Finish	<p><u>Non standard timings. Where you intend the premises to be open to the public at different times from those listed in the column on the left, please list</u> (please read guidance note 6)</p>
Mon	00:00	24:00	
Tue	00:00	24:00	
Wed	00:00	24:00	
Thur	00:00	24:00	
Fri	00:00	24:00	
Sat	00:00	24:00	
Sun	00:00	24:00	

M

Describe the steps you intend to take to promote the four licensing objectives:

a) General – all four licensing objectives (b, c, d and e) (please read guidance note 10)

b) The prevention of crime and disorder

1. The premises shall install and maintain a comprehensive CCTV system as per the minimum requirements of the Police Licensing Team. 2. The CCTV system shall continually record whilst the premises is open for licensable activities and during all times when customers remain on the premises and will include the external area immediately outside the premises entrance. 3. All recordings shall be stored for a minimum period of 28 days with date and time stamping. 4. Viewing of recordings shall be made available subject to data protection legislation and as soon as is reasonably practicable upon the request of Police or authorised officer throughout the entire 28-day period. 5. A staff member from the premises who is conversant with the operation of the CCTV system shall be contactable at all times when the premises is open. This staff member must be able to provide a Police or authorised council officer copies of recent CCTV images or data with the absolute minimum of delay when requested. 6. An incident log shall be kept at the premises and made available on request to an authorised officer of the Council or the Police. It must be completed within 24 hours of the incident and will record the following: a) all incidents of crime and disorder occurring at the premises all crimes reported to the premises b) any incidents of disorder c) any visit by a relevant authority or emergency service. The log shall be retained at the premises or at the offices of the licence holder for a minimum period of 12 months. 7. There shall be no self-service of spirits except for spirit mixtures.

c) Public safety

There will at all times be adequate levels of staff maintained at the premises. Such staff levels will be disclosed, on request, to the licensing authority and police.

d) The prevention of public nuisance

Adequate waste receptacles for use by customers shall be provided in and immediately outside the premises.

e) The protection of children from harm

1. The premises licence holder will ensure that an age verification policy will apply to the premises whereby all cashiers will be trained to ask any customer attempting to purchase alcohol, who appears to be under the age of 25 years (or older if the licence holder so elects) to produce, before being sold alcohol, identification being a passport or photocard driving licence bearing a holographic mark or other form or method of identification that complies with any mandatory condition that may apply to this licence. 2. All staff concerned in the sale or supply of alcohol shall undergo a recognised training scheme for such duties prior to the sale of alcohol by the staff member. 3. Refresher training must be completed and documented at intervals of no more than 6 months. 4. Training records will be retained at the premises or at the offices of the licence holder for a minimum period of 12 months from the date of training. 5. Signage informing customers of the age verification policy adopted at the premises will be prominently displayed at the point of sale and at any night pay window. 6. A written delegation of authority record will be kept at the premises whereby non personal licence holders are authorised to make sales on behalf of a personal licence holder. 7. A record shall be kept detailing all refused sales of alcohol. The record should include the date and time of the refused sale and the name of the member of staff who refused the sale. The record shall be available for inspection at the premises by the police or an authorised officer of the Council at all times whilst the premises is open. The record shall be retained at the premises or at the offices of the licence holder for a minimum period of 12 months. 8. All sales tills shall prompt the cashier making a sale of alcohol to verify that the customer is aged 18 or over.

Checklist:

Please tick to indicate agreement

•	I have made or enclosed payment of the fee.	X
•	I have enclosed the plan of the premises.	X
•	I have sent copies of this application and the plan to responsible authorities and others where applicable.	
•	I have enclosed the consent form completed by the individual I wish to be designated premises supervisor, if applicable.	X
•	I understand that I must now advertise my application.	X
•	I understand that if I do not comply with the above requirements my application will be rejected.	X
•	[Applicable to all individual applicants, including those in a partnership which is not a limited liability partnership, but not companies or limited liability partnerships] I have included documents demonstrating my entitlement to work in the United Kingdom or my share code issued by the Home Office online right to work checking service (please read note 15).	

It is an offence, under Section 158 of the Licensing Act 2003, to make a false statement in or in connection with this application. Those who make a false statement may be liable on summary conviction to a fine of any amount.

It is an offence under Section 24b of the Immigration Act 1971 for a person to work when they know, or have reasonable cause to believe, that they are disqualified from doing so by reason of their immigration status. Those who employ an adult without leave or who is subject to conditions as to employment will be liable to a civil penalty under section 15 of the Immigration, Asylum and Nationality Act 2006 and pursuant to Section 21 of the same act, will be committing an offence where they do so in the knowledge, or with reasonable cause to believe, that the employee is disqualified.

Part 4 – Signatures (please read guidance note 11)

Signature of applicant or applicant’s solicitor or other duly authorised agent (see guidance note 12). **If signing on behalf of the applicant, please state in what capacity.**

Declaration	<ul style="list-style-type: none"> [Applicable to individual applicants only, including those in a partnership which is not a limited liability partnership] I understand I am not entitled to be issued with a licence if I do not have the entitlement to live and work in the UK (or if I am subject to a condition preventing me from doing work relating to the carrying on of a licensable activity) and that my licence will become invalid if I cease to be entitled to live and work in
--------------------	---

	<p>the UK (please read guidance note 15).</p> <ul style="list-style-type: none"> The DPS named in this application form is entitled to work in the UK (and is not subject to conditions preventing him or her from doing work relating to a licensable activity) and I have seen a copy of his or her proof of entitlement to work, or have conducted an online right to work check using the Home Office online right to work checking service which confirmed their right to work (please see note 15)
Signature	<i>Winchworth Stenrod UK</i>
Date	13/03/2024
Capacity	Agent

For joint applications, signature of 2nd applicant or 2nd applicant's solicitor or other authorised agent (please read guidance note 13). If signing on behalf of the applicant, please state in what capacity.

Signature	
Date	
Capacity	

<p>Contact name (where not previously given) and postal address for correspondence associated with this application (please read guidance note 14)</p>

Notes for Guidance

1. Describe the premises, for example the type of premises, its general situation and layout and any other information which could be relevant to the licensing objectives. Where your application includes off-supplies of alcohol and you intend to provide a place for consumption of these off-supplies, you must include a description of where the place will be and its proximity to the premises.
2. In terms of specific regulated entertainments please note that:
 - Plays: no licence is required for performances between 08:00 and 23.00 on any day, provided that the audience does not exceed 500.
 - Films: no licence is required for 'not-for-profit' film exhibition held in community premises between 08.00 and 23.00 on any day provided that the audience does not exceed 500 and the organiser (a) gets consent to the screening from a person who is responsible for the premises; and (b) ensures that each such screening abides by age classification ratings.
 - Indoor sporting events: no licence is required for performances between 08.00 and 23.00 on any day, provided that the audience does not exceed 1000.
 - Boxing or Wrestling Entertainment: no licence is required for a contest, exhibition or display of Greco-Roman wrestling, or freestyle wrestling between 08.00 and 23.00 on any day, provided that the audience does not exceed 1000. Combined fighting sports – defined as a contest, exhibition or display which combines boxing or wrestling with one or more martial arts – are licensable as a boxing or wrestling entertainment rather than an indoor sporting event.
 - Live music: no licence permission is required for:
 - a performance of unamplified live music between 08.00 and 23.00 on any day, on any premises.
 - a performance of amplified live music between 08.00 and 23.00 on any day on premises authorised to sell alcohol for consumption on those premises, provided that the audience does not exceed 500.
 - a performance of amplified live music between 08.00 and 23.00 on any day, in a workplace that is not licensed to sell alcohol on those premises, provided that the audience does not exceed 500.
 - a performance of amplified live music between 08.00 and 23.00 on any day, in a church hall, village hall, community hall, or other similar community premises, that is not licensed by a premises licence to sell alcohol, provided that (a) the audience does not exceed 500, and (b) the organiser gets consent for the performance from a person who is responsible for the premises.
 - a performance of amplified live music between 08.00 and 23.00 on any day, at the non-residential premises of (i) a local authority, or (ii) a school, or (iii) a hospital, provided that (a) the audience does not exceed 500, and (b) the organiser gets consent for the performance on the relevant premises from: (i) the local authority concerned, or (ii) the school or (iii) the health care provider for the hospital.
 - Recorded Music: no licence permission is required for:
 - any playing of recorded music between 08.00 and 23.00 on any day on premises authorised to sell alcohol for consumption

- on those premises, provided that the audience does not exceed 500.
- any playing of recorded music between 08.00 and 23.00 on any day, in a church hall, village hall, community hall, or other similar community premises, that is not licensed by a premises licence to sell alcohol, provided that (a) the audience does not exceed 500, and (b) the organiser gets consent for the performance from a person who is responsible for the premises.
 - any playing of recorded music between 08.00 and 23.00 on any day, at the non-residential premises of (i) a local authority, or (ii) a school, or (iii) a hospital, provided that (a) the audience does not exceed 500, and (b) the organiser gets consent for the performance on the relevant premises from: (i) the local authority concerned, or (ii) the school proprietor or (iii) the health care provider for the hospital.
- Dance: no licence is required for performances between 08.00 and 23.00 on any day, provided that the audience does not exceed 500. However, a performance which amounts to adult entertainment remains licensable.
 - Cross activity exemptions: no licence is required between 08.00 and 23.00 on any day, with no limit on audience size for:
 - any entertainment taking place on the premises of the local authority where the entertainment is provided by or on behalf of the local authority;
 - any entertainment taking place on the hospital premises of the health care provider where the entertainment is provided by or on behalf of the health care provider;
 - any entertainment taking place on the premises of the school where the entertainment is provided by or on behalf of the school proprietor; and
 - any entertainment (excluding films and a boxing or wrestling entertainment) taking place at a travelling circus, provided that (a) it takes place within a moveable structure that accommodates the audience, and (b) that the travelling circus has not been located on the same site for more than 28 consecutive days.
3. Where taking place in a building or other structure please tick as appropriate (indoors may include a tent).
 4. For example the type of activity to be authorised, if not already stated, and give relevant further details, for example (but not exclusively) whether or not music will be amplified or unamplified.
 5. For example (but not exclusively), where the activity will occur on additional days during the summer months.
 6. For example (but not exclusively), where you wish the activity to go on longer on a particular day e.g. Christmas Eve.
 7. Please give timings in 24 hour clock (e.g. 16.00) and only give details for the days of the week when you intend the premises to be used for the activity.
 8. If you wish people to be able to consume alcohol on the premises, please tick 'on the premises'. If you wish people to be able to purchase alcohol to consume away from the premises, please tick 'off the premises'. If you wish people to be able to do both, please tick 'both'.
 9. Please give information about anything intended to occur at the premises or ancillary to the use of the premises which may give rise to concern in respect

of children, regardless of whether you intend children to have access to the premises, for example (but not exclusively) nudity or semi-nudity, films for restricted age groups or the presence of gaming machines.

10. Please list here steps you will take to promote all four licensing objectives together.
11. The application form must be signed.
12. An applicant's agent (for example solicitor) may sign the form on their behalf provided that they have actual authority to do so.
13. Where there is more than one applicant, each of the applicants or their respective agent must sign the application form.
14. This is the address which we shall use to correspond with you about this application.
15. Entitlement to work/immigration status for individual applicants and applications from partnerships which are not limited liability partnerships:

A licence may not be issued to an individual or an individual in a partnership which is not a limited liability partnership who is resident in the UK who:

- does not have the right to live and work in the UK; or
- is subject to a condition preventing him or her from doing work relating to the carrying on of a licensable activity.

Any licence issued in respect of an application made on or after 6 April 2017 will become invalid if the holder ceases to be entitled to work in the UK.

Applicants must demonstrate that they have the right to work in the UK and are not subject to a condition preventing them from doing work relating to the carrying on of a licensable activity.

They do this in one of two ways:

- 1) by providing with this application, copies or scanned copies of the documents which an applicant has provided, to demonstrate their entitlement to work in the UK (which do not need to be certified) as per information published on gov.uk and in guidance.
- 2) by providing their 'share code' to enable the licensing authority to carry out a check using the Home Office online right to work checking service (see below).

Home Office online right to work checking service.

As an alternative to providing a copy of original documents, applicants may demonstrate their right to work by allowing the licensing authority to carry out a check with the Home Office online right to work checking service.

To demonstrate their right to work via the Home Office online right to work checking service, applicants should include in this application their share code (provided to them upon accessing the service at <https://www.gov.uk/prove-right-to-work>) which, along with the applicant's date of birth, will allow the licensing authority to carry out the check.

In order to establish the applicant's right to work, the check will need to indicate that the applicant is allowed to work in the United Kingdom and is not subject to a condition preventing them from doing work relating to the carrying on of a licensable activity.

An online check will not be possible in all circumstances because not all applicants will have an immigration status that can be shared digitally. The Home Office online right to work checking service sets out what information and/or documentation applicants will need in order to access the service. Applicants who are unable to obtain a share code from the service should submit copies of documents as set out above.

Your right to work will be checked as part of your licensing application and this could involve us checking your immigration status with the Home Office. We may otherwise share information with the Home Office. Your licence application will not be determined until you have complied with this guidance.

This page is intentionally left blank

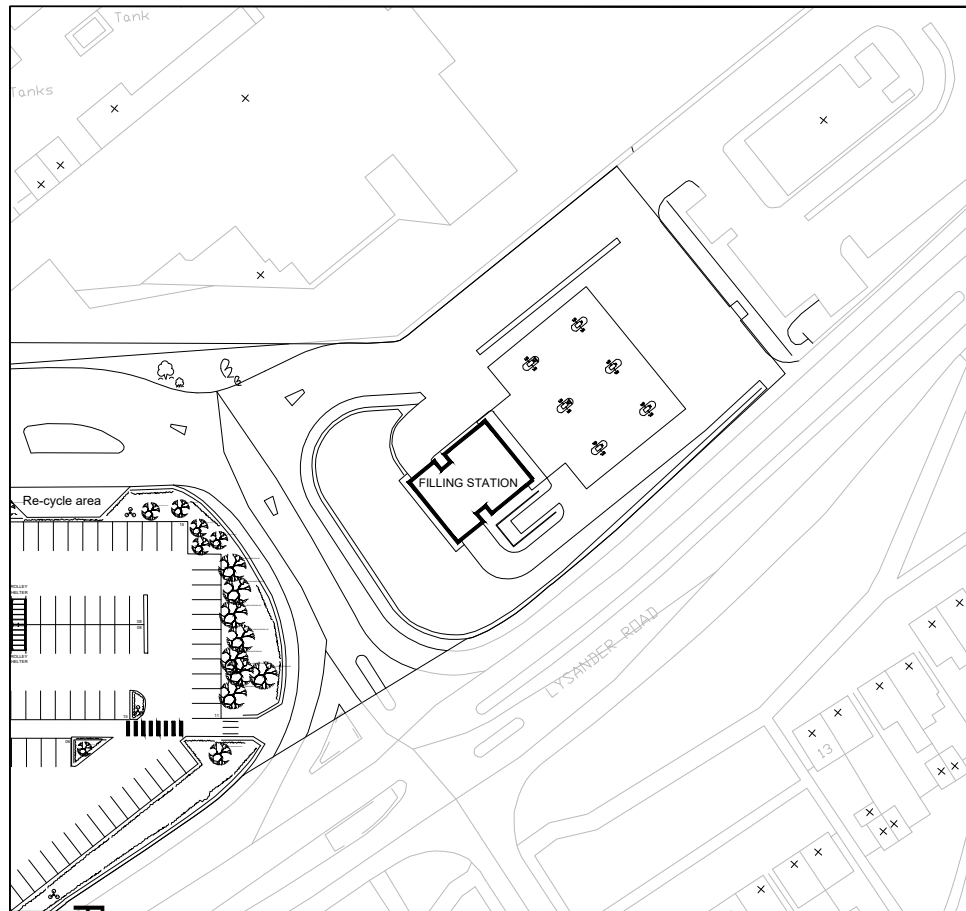

Site Plan Scale 1:1250

THE ENTIRE PREMISES MAY BE USED FOR THE SALE OF ALCOHOL AND THE PROVISION OF LATE NIGHT REFRESHMENT

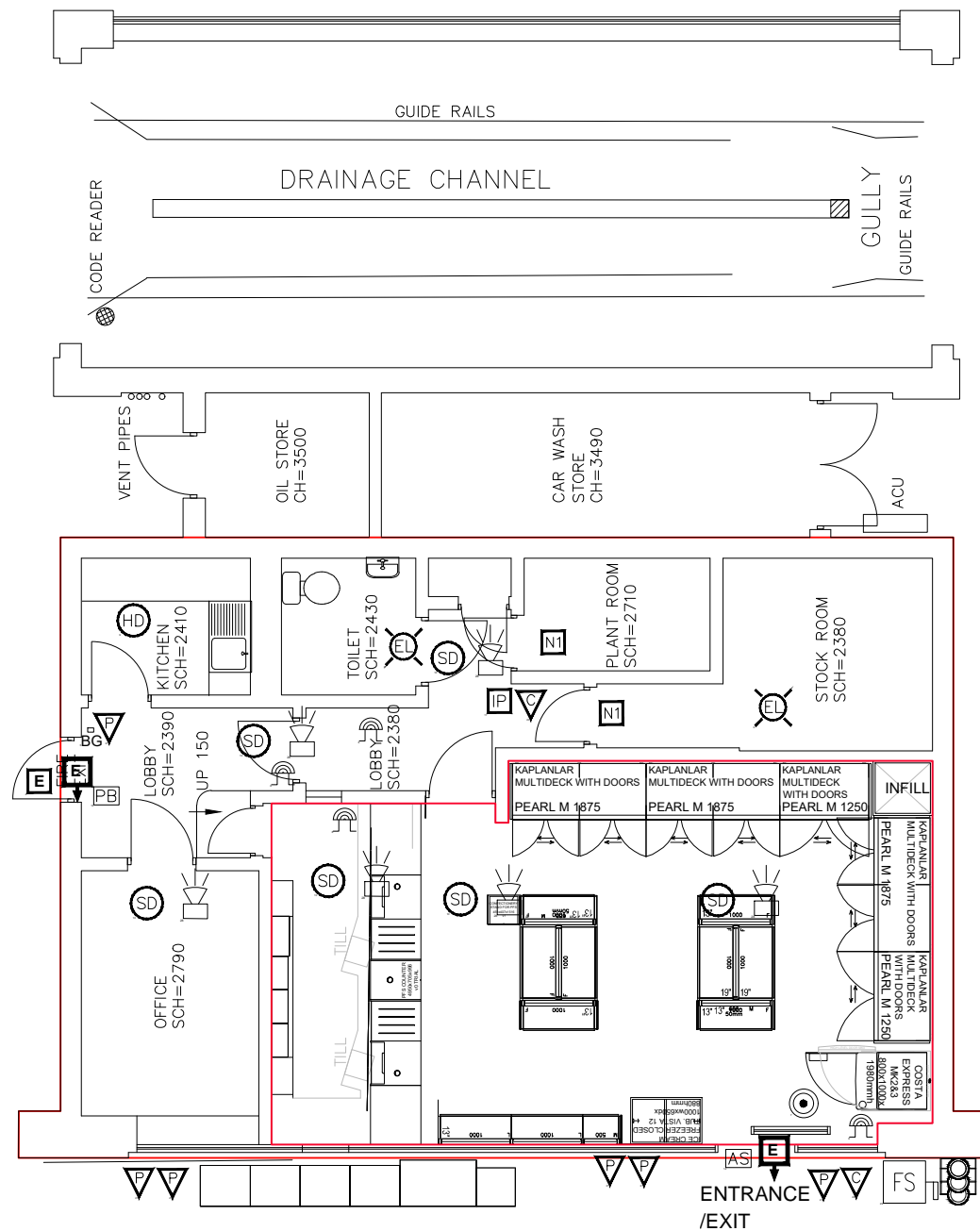

PFS LAYOUT

Key - Drawing Information

[Symbol]	BOUNDARY OF PREMISES SALES FLOOR
----------	----------------------------------

Key - Fire Symbols

[Symbol]	NOTICE - 'FIRE DOOR-KEEP CLOSED'
[Symbol]	NOTICE - 'KEEP LOCKED'
[Symbol]	ILLUMINATED EXIT DIRECTION
[Symbol]	EXIT SIGN
[Symbol]	EMERGENCY LIGHTING
[Symbol]	FIRE ALARM CALL POINT
[Symbol]	AUDIBLE WARNING
[Symbol]	SMOKE DETECTOR
[Symbol]	ALARM INDICATOR PANEL
[Symbol]	DOORS FITTED WITH PUSH BARS
[Symbol]	DOORS FITTED WITH PRESSURE RELEASE
[Symbol]	ROLLER SHUTTER DOOR
[Symbol]	FIRE EXTINGUISHER - WATER TYPE
[Symbol]	FIRE EXTINGUISHER - FOAM TYPE
[Symbol]	FIRE EXTINGUISHER - CARBON DIOXIDE
[Symbol]	FIRE EXTINGUISHER - DRY POWDER TYPE
[Symbol]	FIRE EXTINGUISHER - AQUEOUS SOLUTION
[Symbol]	FIRE EXTINGUISHER - VAPORISING LIQUID
[Symbol]	FIRE BLANKET
[Symbol]	FIRE HOSE REEL
[Symbol]	FIRE RESISTANT WALLS
[Symbol]	FIRE RESISTANT DOORS

ALL REQUIRED AREAS OF THE STORE ARE COVERED BY THE SPINKLER SYSTEM

NOTES:

1. FIRE FIGHTING EQUIPMENT & ALL OF THE REQUIREMENTS OF THE FIRE SERVICE WILL BE INCORPORATED & WILL BE PROVIDED TO COMPLY WITH THE EUROPEAN STANDARDS

No. BSEN3 & BS7863.

FIRE STANDARDS:

1. FIRE SAFETY RELATED SIGNS AND NOTICES ARE TO THE HEALTH AND SAFETY (SAFETY SIGNS & SIGNALS) REGULATIONS ACT 1996. THOSE THAT COMPLY TO BS 5499, PART 1, 1990 ALSO COMPLY
2. ILLUMINATED 'EXIT' SIGNS ARE TO CONFORM TO BS2560
3. FIRE FIGHTING EQUIPMENT IS TO COMPLY WITH EUROPEAN STANDARDS BS EN3 AND BS 7863

Issue Number 001

1344 Yeovil

Yeovil Lyssander Rd BA20 2AU

SALES FLOOR

RETAIL SALES AREA 453 Sq. Ft.

Scale: 1:100

only scaled on A3



This page is intentionally left blank

By virtue of paragraph(s) 3 of Part 1 of Schedule 12A
of the Local Government Act 1972.

Document is Restricted

This page is intentionally left blank